Hotel & Gastro *formation* SG AR AI FL
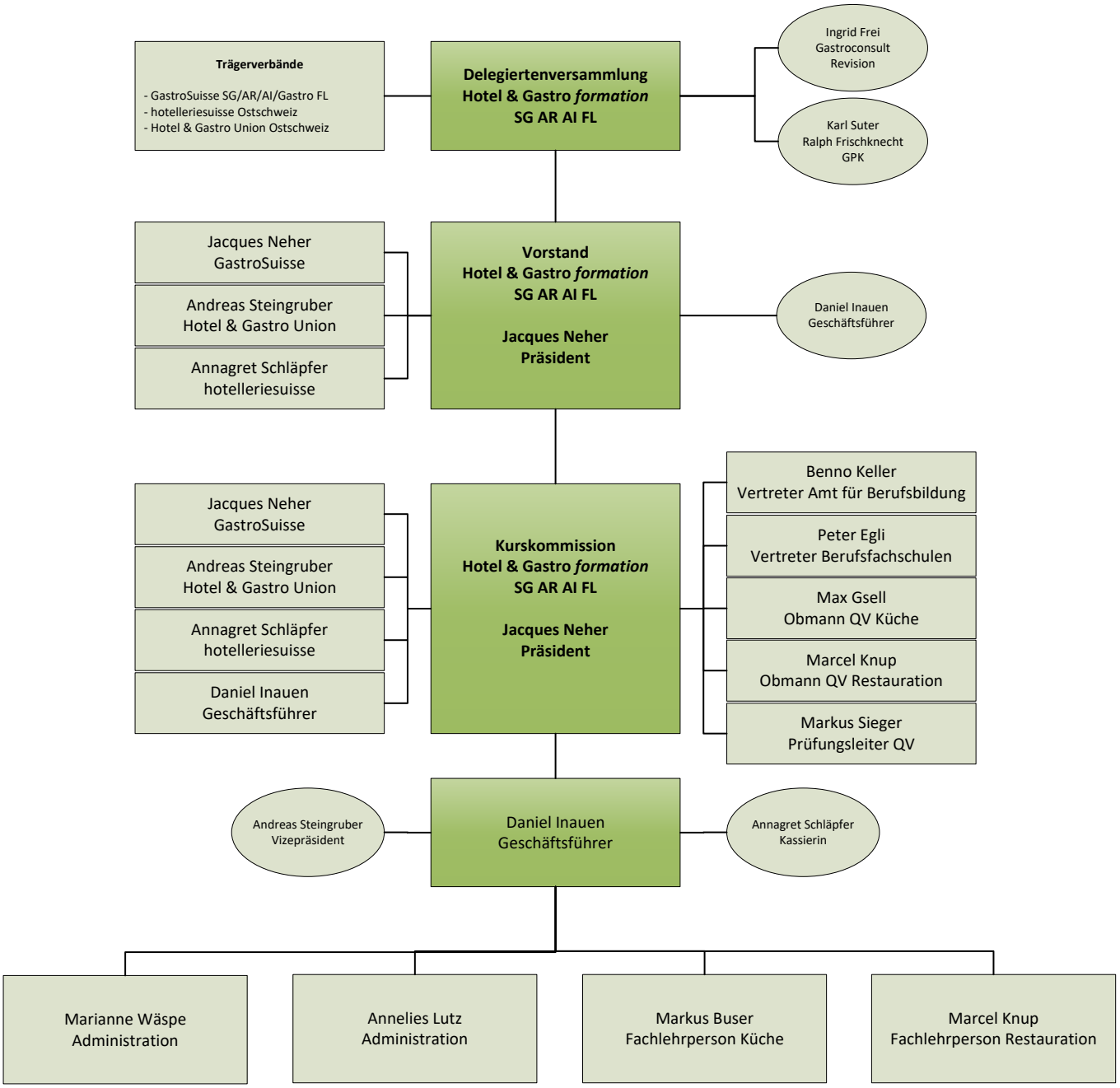
Organigramm